**Cassidy Koryn LaFleur**
Birthday: September 12, 1996
Involved in: Color Guard 9-12; Quiz Bowl 9-11; Model U.N. 11-12; Student Council 10-12; Yearbook 11; English Language Arts 10-12; Band 9-12; Prom Committee 11; Class Officer 9-10
Future Plans: Cassidy is attending Lansing Community College or Mid Michigan Community College to do her pre recs. After that she will transfer to Ferris State University. She plans to be a singer with a degree in Musical Performance & Business Management Fall back-Soundboard Technician for live music & studio recordings.

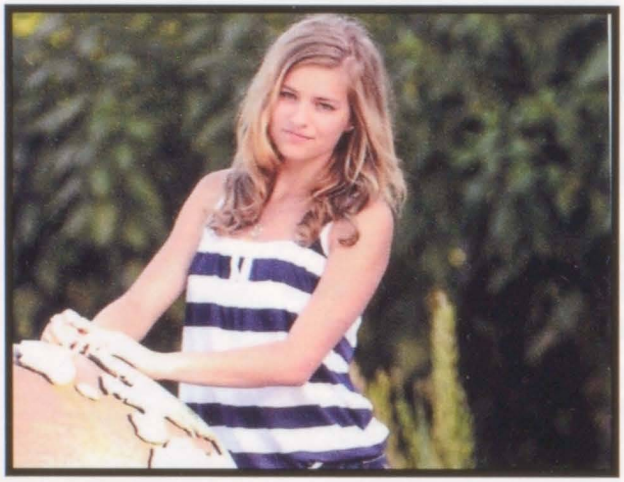

**Nicole Ashley Hustin**
Birthday: March 18, 1996
Involved in: None
Future Plans: Nicole plans to go to Mid Michigan Community College to be a physical therapist assistant. She will then transfer to University of Michigan to become a physical therapist.

**Nichelle Marie Pioszak**
Birthday: November 22, 1995
Involve in: National Honor Society 11-12
Future Plans: Shelly is going to go to Mid Michigan Community College to be a nurse. She will then transfer to Michigan University to become a doctor.

**Nicholas Andrew Jon Plotnick**
Birthday: November 26, 1995
Involved in: Football 9-10; Basketball 9-10; Band 9; Student Leadership 12
Future Plans: Nick is going to become a police officer at some point in his life. He is also going to build a restaurant.

Pages created by:
*Kelsey Smith*